

# FLOOR PLAN

*Notes:*

- (1) Drawings are not to be scaled, use dimension given.
- (2) All dimension are to the nearest mm and must be read actual dimension.
- (3) Any description between the structural drawings specifications and any other drawings must be read referred to the Engineer for clarifications.
- (4) Reinforced conc. mix shall be 1:2:4 and should obtain minimum cube crushing strength 21N/mm after 84 days, for 250mm.
- (5) Cover to rebar should be 40mm, columns=40mm, floor slab=20mm.
- (6) Foundation depth to be determine by the site Engineer.
- (7)arch will not accept responsibility for workdone but not supervised.

**Client**

**EDO STATE GOVERNMENT**



**Project:**

**PROPOSED COLLEGE OF AGRICULTURE AND NATURAL RESOURCES**

**SCHOOL OF AGRICULTURAL TECHNOLOGY AND ENGINEERING**

**IGUORIAKHI, EDO STATE, NIGERIA**

Designed By	<i>Flr. niji ogundiran (Fina)</i>	SCALE	N/S
Drawn by	<i>Ogunfife mayowa (M-Flr)</i>	Dwg no	00
Checked by	<i>Flr. niji ogundiran (Fina)</i>	APRIL	2021

**DESIGN BY**

**Architectural Aesthetics**

Plot 18 Okuniran Plaza New Idan  
Call No 0803394460, 0803477778



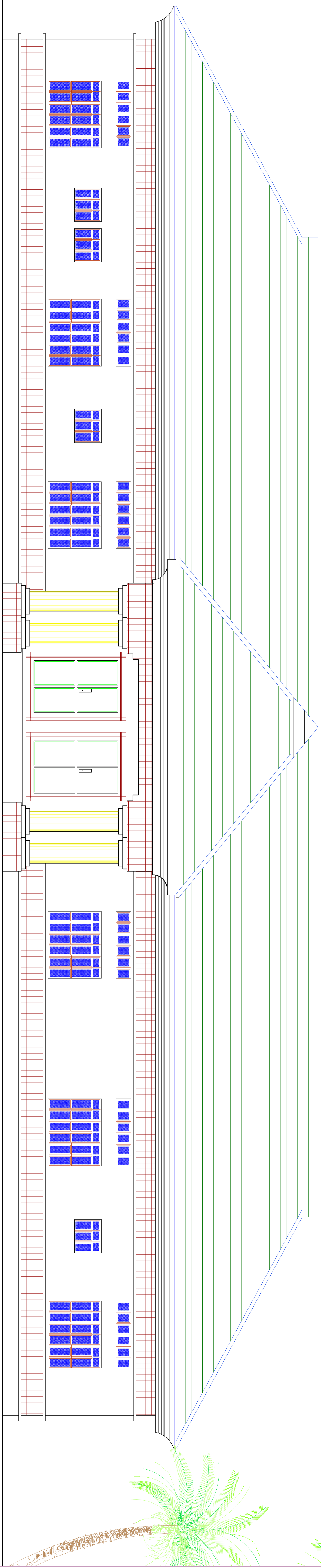

# APPROACH

**Notes:**

- (1) Drawings are not to be scaled, use dimension lines.
- (2) All dimension are to the nearest mm and must be read actual dimension.
- (3) Any description between the structural drawings specifications and any other drawings must be read referred to the Engineer for clarifications.
- (4) Reinforced conc. mix shall be 1:2:4 and should obtain minimum cube crushing strength 21N/mm after 84 days, for 25N/mm.
- (5) Cover to reinf should be 40mm-column, 40mm/floor slab-20mm.
- (6) Foundation depth to be determine by the site Engineer.
- (7)arch will not accept responsibility for workdone but not supervised.

*Client*

**EDO STATE  
GOVERNMENT**

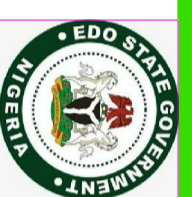

*Project*

**PROPOSED COLLEGE OF AGRICULTURE AND NATURAL RESOURCES  
SCHOOL OF AGRICULTURAL TECHNOLOGY AND ENGINEERING**  
IGUORIAKHI,  
EDO STATE, NIGERIA

Designed  
By

*Mr. niji ogundiran  
(Fina)*

**SCALE**

N/S

Drawn by

*Qunshpe manyowa,  
(M-Fin)*

**Dwg no**

**00**

Checked  
by

*Mr. niji ogundiran  
(Fina)*

**APRIL**

**2021**

**DESIGN BY**

**Architectural Aesthetics**

Plot 18 Omuokun Pkwa New Idan  
Call No 0803304460, 0803471778

